

BASEMENT PLAN

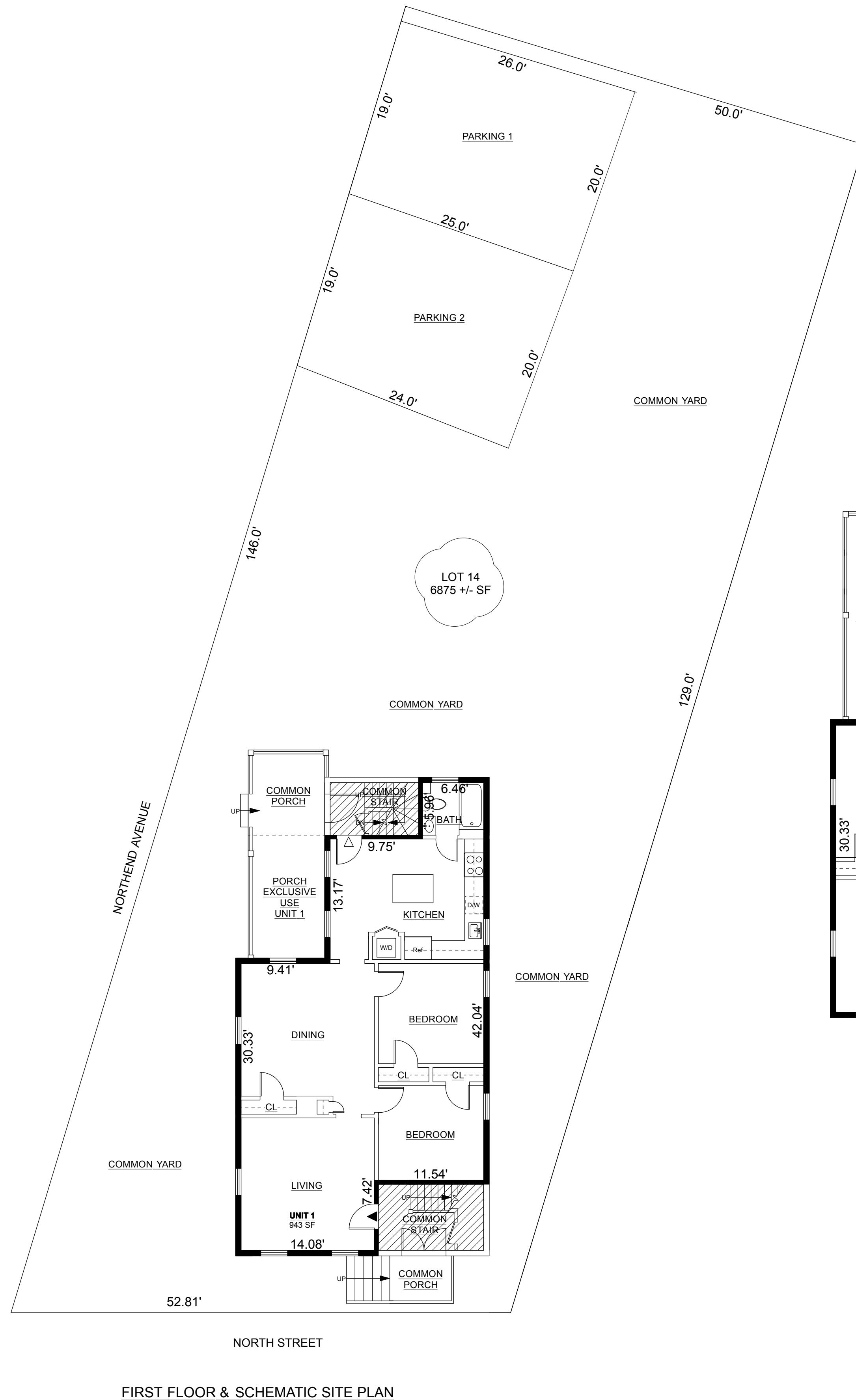

FIRST FLOOR & SCHEMATIC SITE PLAN

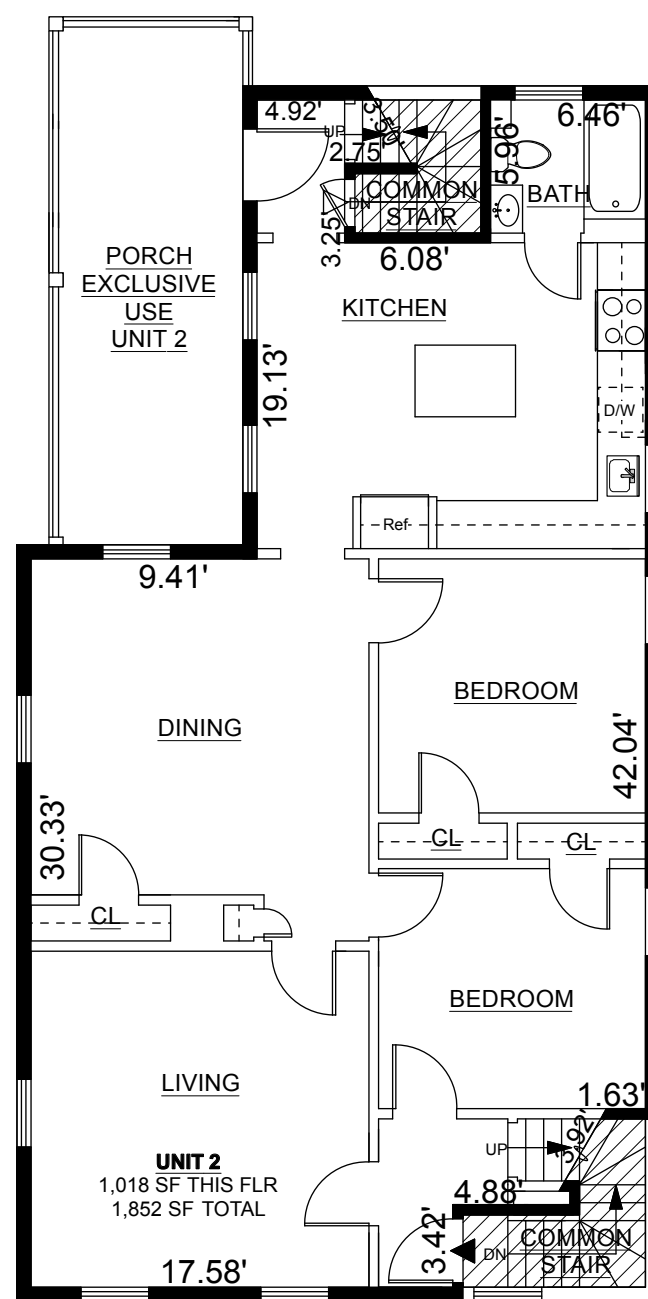

SECOND FLOOR PLAN

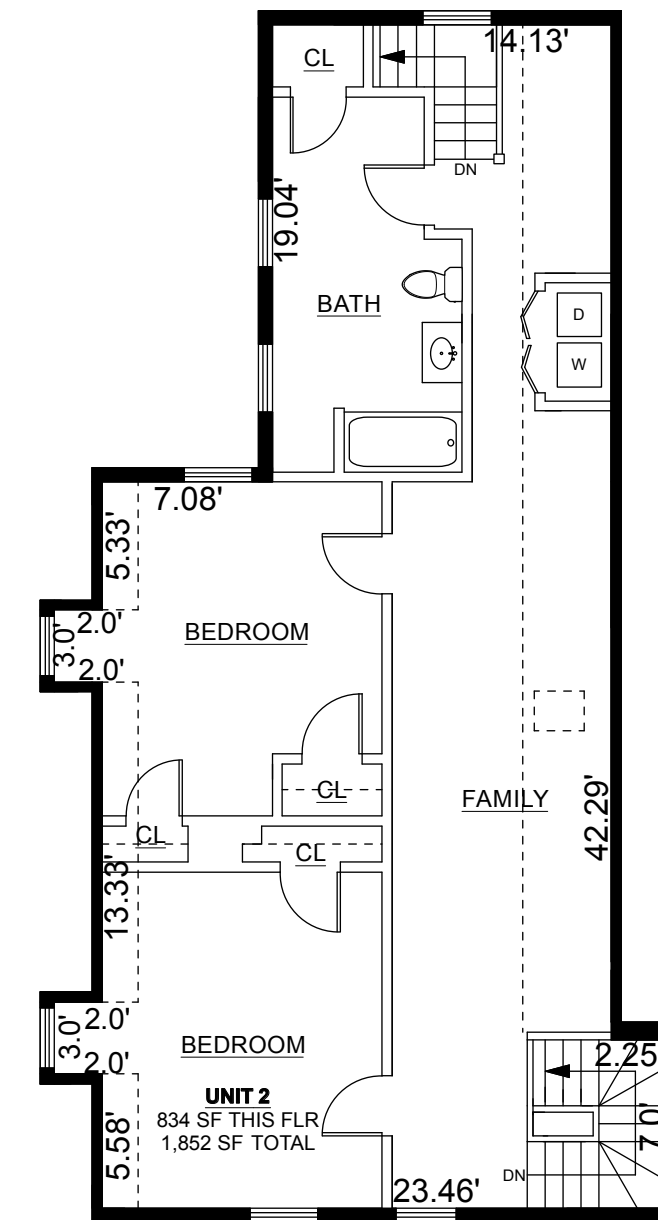

THIRD FLOOR PLAN

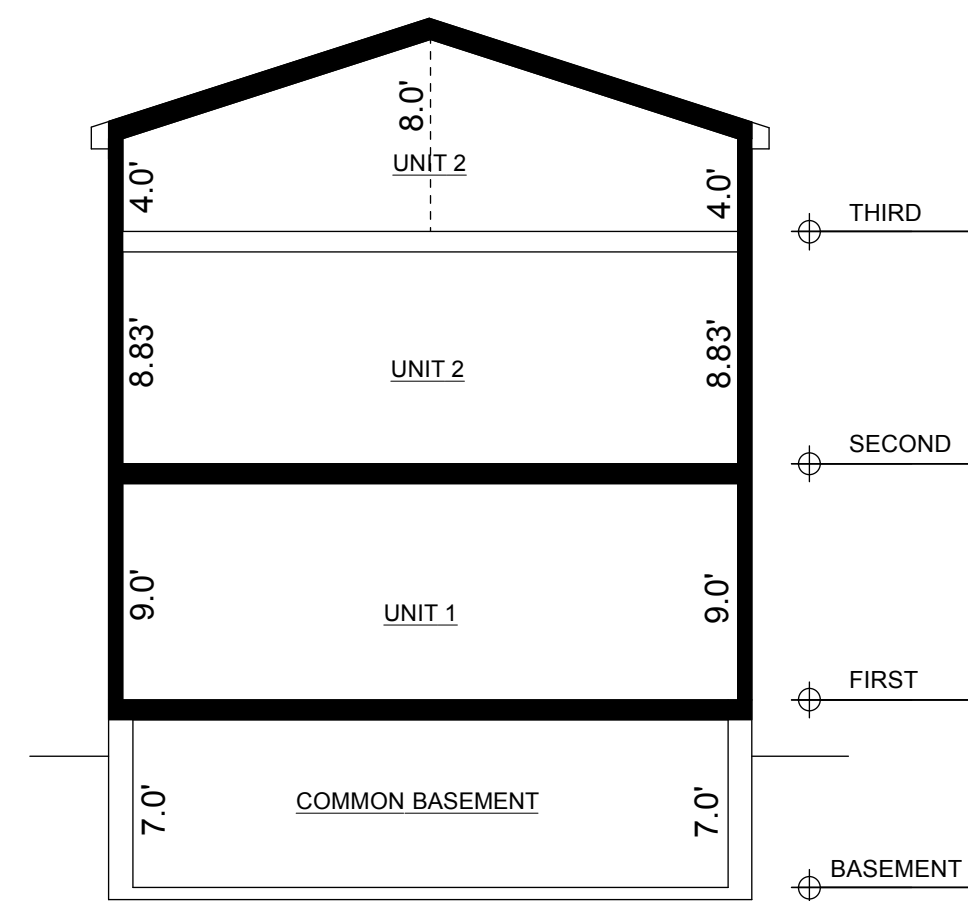

SCHEMATIC SECTION PLAN

FOR REGISTRY USE ONLY

I hereby certify that this plan was prepared in conformity with the rules and regulations of the Registry of Deeds of the Commonwealth of Massachusetts, as amended to January 1, 1988.

I further certify that this plan, on sheet numbered 1, fully and accurately depicts the layout, location, unit number and approximate dimensions of each of the units of the 185 North Street Condominium, as built and in existence as of May 10, 2014, and that the building in which the unit is located has no name.

The approximate area of each unit is computed exclusive of common area facilities and demising walls, and is dimensioned to the face of stud, or the face of brick in masonry walls when exposed.

- UNIT DEMISING WALLS
- UNIT INTERIOR WALLS
- PRIMARY ENTRANCE
- MEANS OF EGRESS
- COMMON AREA
- SCALE - 1/8" = 1'-0"

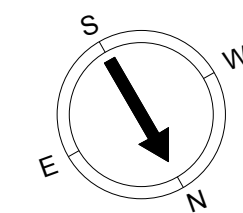

**NEW ENGLAND FLOOR PLANS**  
 398 COLUMBUS AVENUE, SUITE 100  
 BOSTON MA 02116 800-328-0217

185 NORTH STREET CONDOMINIUM  
 185 NORTH STREET  
 SALEM, MA